

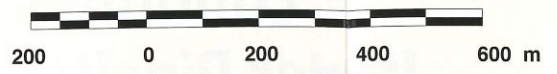

Matériaux innovants  
**RAYONIER**  
Advanced Materials.

Échelle 1:13 000



- Parc récréatif ou de détente  
Recreational or Rest Park
- Sentier pédestre et cyclable  
Pedestrian or bike path
- Puits à souhaits  
Wishing Well
- Fontaine de Venise  
Fountain of Venice
- Bronze de David  
Bronze Statue of David
- Parc Philippe-Barette  
Philippe-Barette Park

- Artisanat autochtone  
Indians Arts & Crafts
- Baignade  
Swimming
- Belvédère  
Scenic Lookout
- Borne de recharge  
Electric vehicle charging station
- Camping  
Campground
- Centre récréatif et culturel  
Cultural and Recreational Center
- Chute  
Waterfall
- Halte routière  
Rest Area
- Hébergement et restauration  
Lodging and Restaurant
- Information touristique  
Tourist Information Center
- Marina  
Marina
- Musée de la gare  
Museum Station
- Quai  
Wharf
- Rampe de mise à l'eau  
Boat Ramp
- Restauration  
Restaurant
- Station service  
Gas Station
- Terrain de balle  
Baseball Field
- Terrain de golf  
Golf course
- Terrain de jeux  
Playground
- WiFi gratuit  
Free WiFi

# La Cité Jardin *Témiscaming* The Garden City

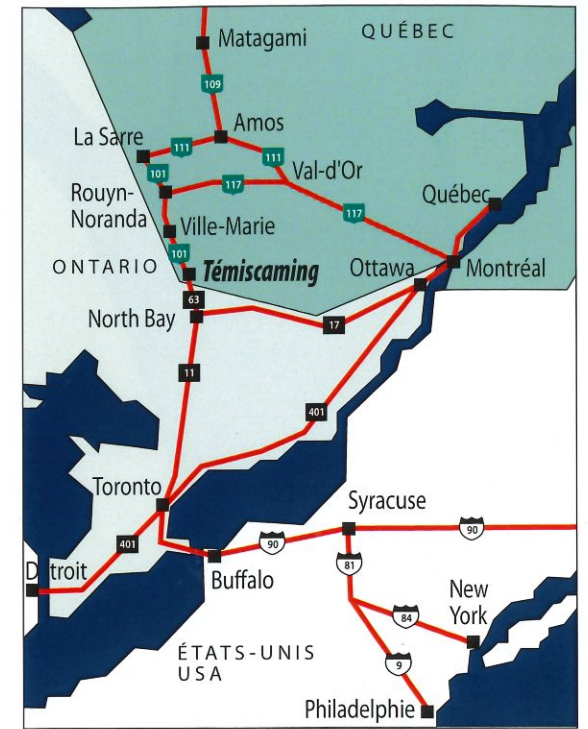

**Ville de Témiscaming / Town of Temiscaming**  
 20, rue Humphrey / Humphrey Street  
 Témiscaming QC J0Z 3R0 | 819 627-3273  
 ville.temiscaming@temiscaming.net  
 www.temiscaming.net

**Bureau d'accueil touristique / Tourist Information Office**  
 15, rue Humphrey / Humphrey Street  
 Témiscaming QC J0Z 3R0 | 819 627-1846  
 info@museedelagare.com | www.museedelagare.com

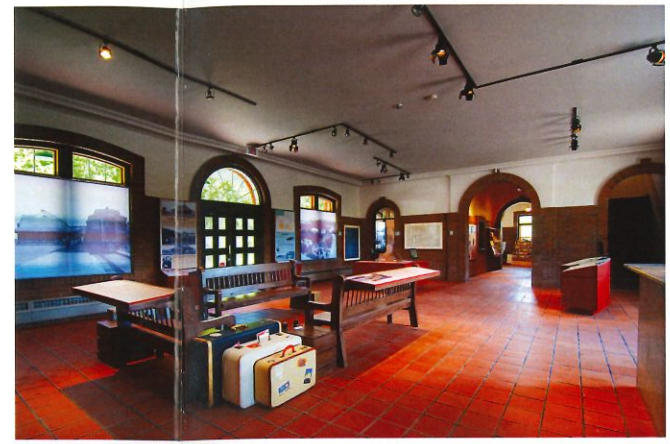

## Le Parcours poétique *Poetical Journey*

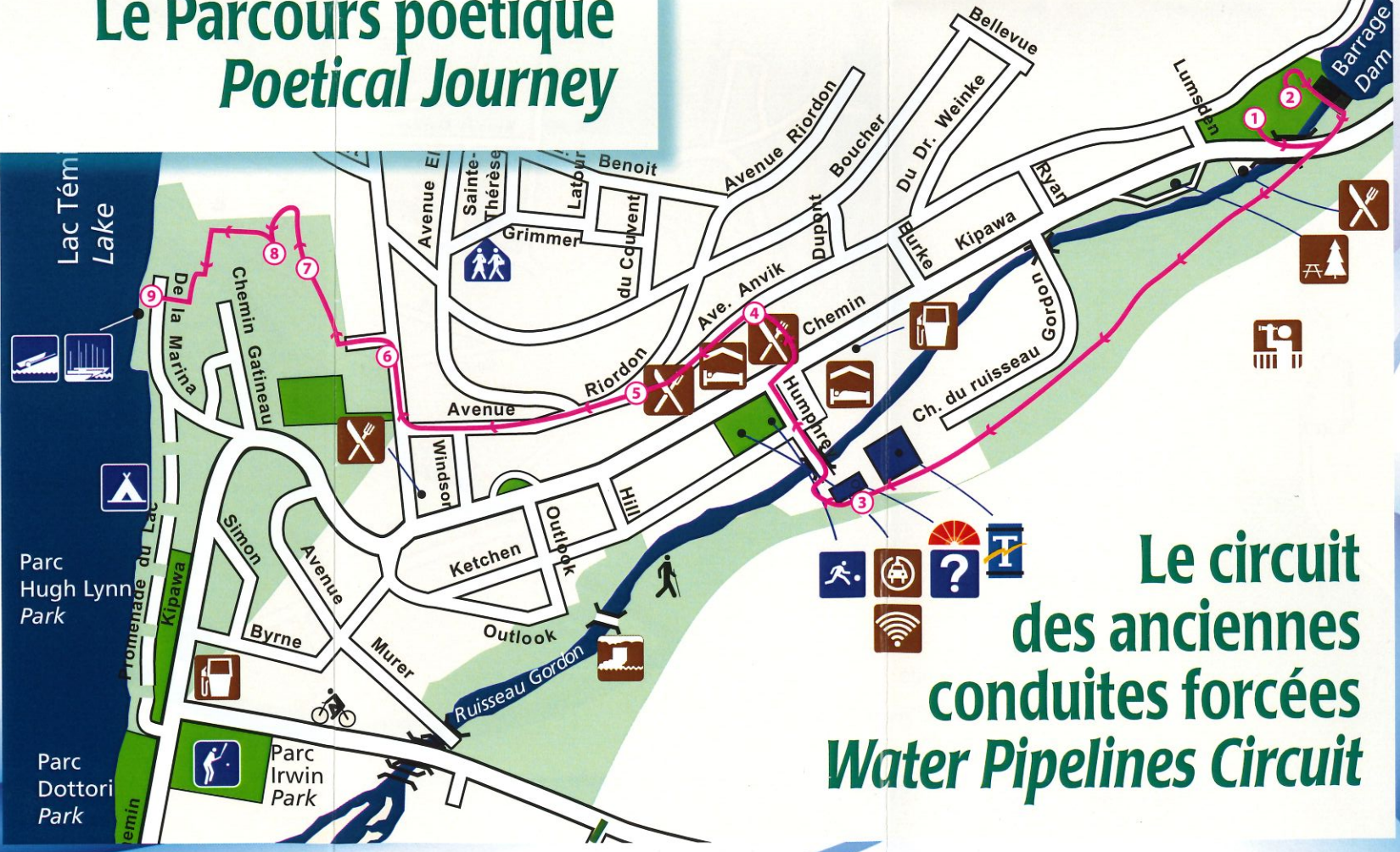

## Le circuit des anciennes conduites forcées *Water Pipelines Circuit*

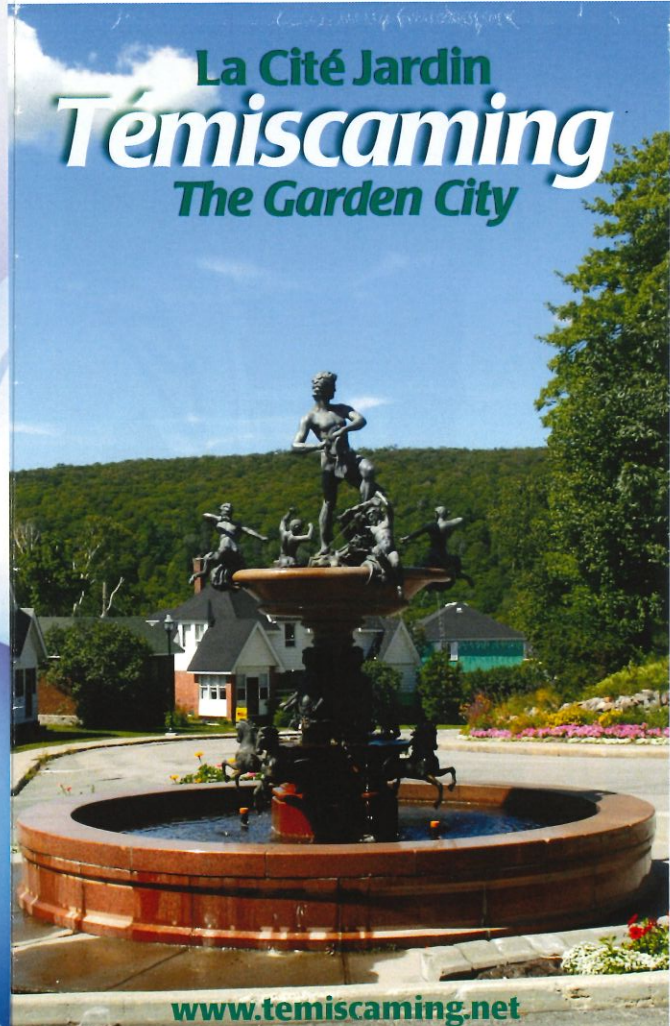
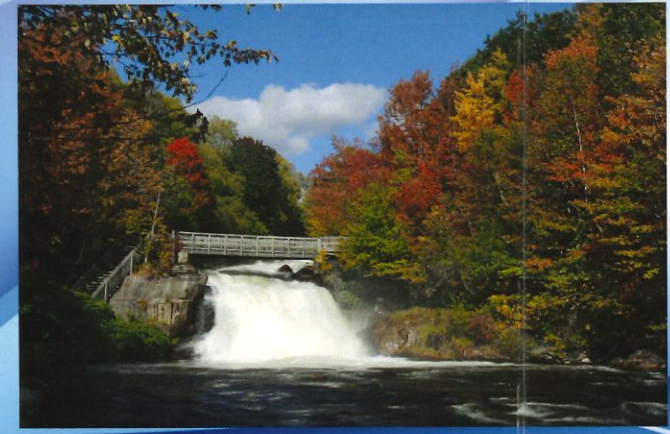

[www.temiscaming.net](http://www.temiscaming.net)